ORGANISATIONSDIAGRAMM
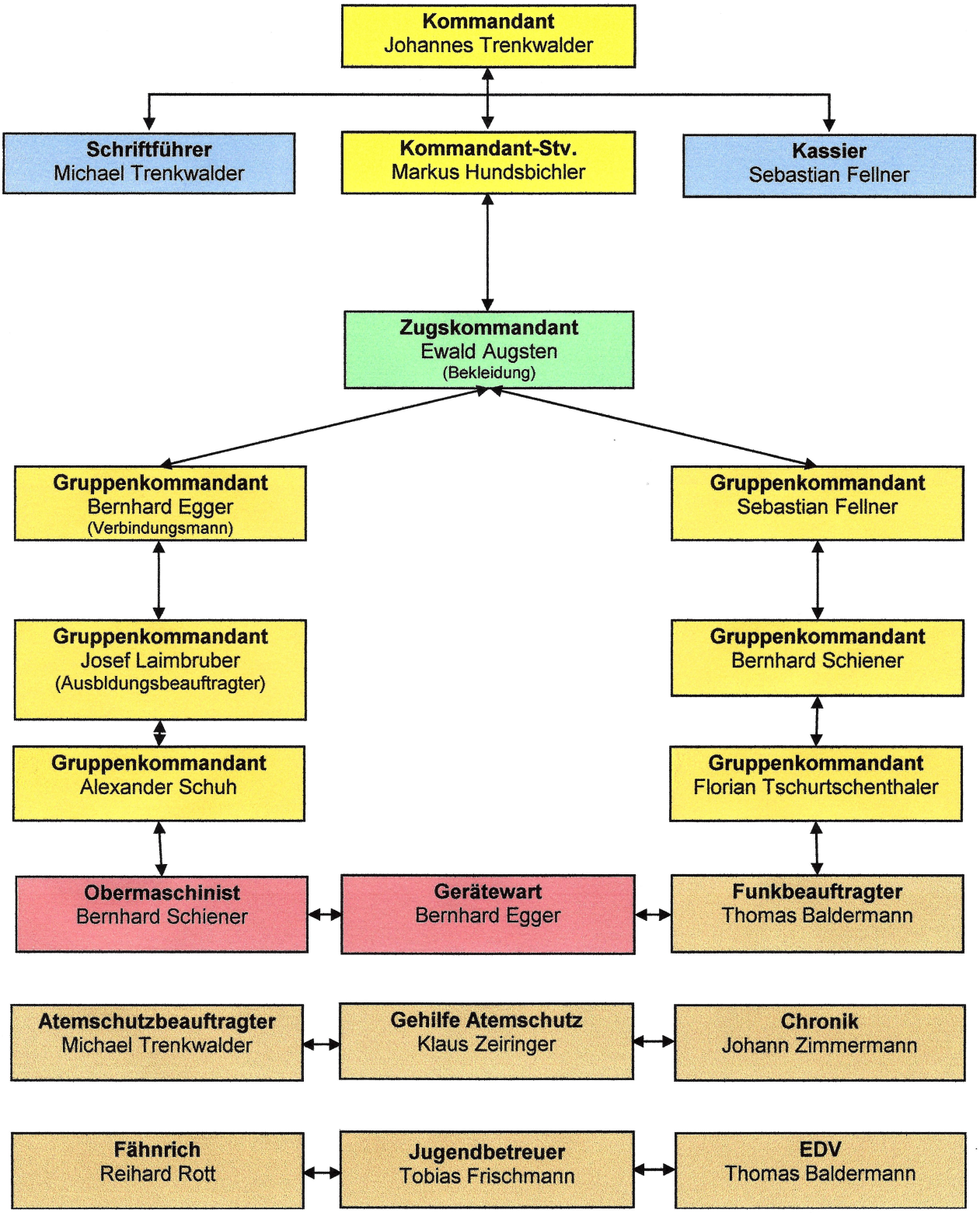
Feuerwehr: **Amras**